

# Descriptive Text

Grade 7 Based Competence 3.4 Semester 1



Emma Watson

An actress,  
as Hermione  
in Harry  
Potter

*Created by*

Ms. Sri Winarsih

[sriwinarsih85@guru.smp.belajar.id](mailto:sriwinarsih85@guru.smp.belajar.id)



- Who are they?
- Sakura, Naruto, and Sasuke
- What do you think of Naruto?
- I think he is strong and funny.
- What about Sakura?
- She is brave and beautiful.





- ◎ Who is she?
  - She is ....
- ◎ What does she look like?
  - She is...and.... She has ... .. hair. Her eyes ... blue and big.
- ◎ What is she like?
  - She is ... and ....

She is Sakura, Naruto's friend. She is **tall** and **slim**. She has **short pink** hair. Her eyes **are** blue and big. She is **smart** and **brave**.

# What is a Descriptive Text?

- A text to describe or reveal a particular person, thing, or place.
- What can you describe?

- Person

- Animal

- Thing

- Place

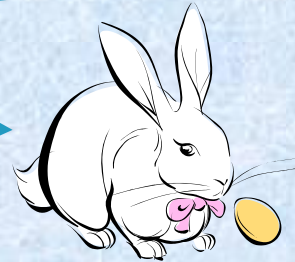

- How do you describe?

- Identify what you want to describe (someone, something, somewhere)
- Describe the parts and the character.

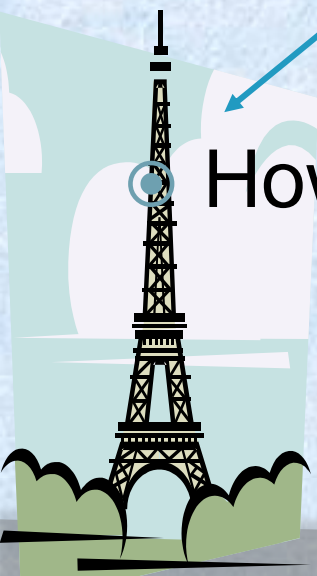
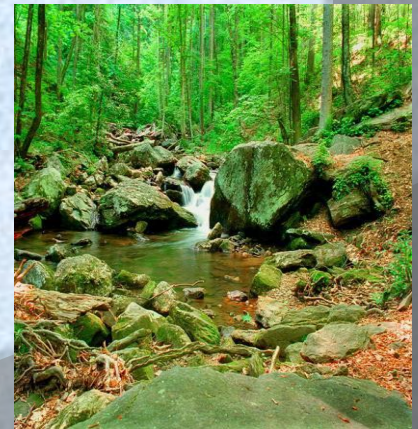



# GENERIC STRUCTURE

1) IDENTIFICATION: describe particular person

2) DESCRIPTION:

Appearance:  
body

Appearance:  
hair

The girl is **Sakura**, **Naruto's** friend. She is **tall and slim**. She has **long pink hair**. Her **eyes** are **green and big**. She is **smart and brave**.

Appearance:  
eye

Character

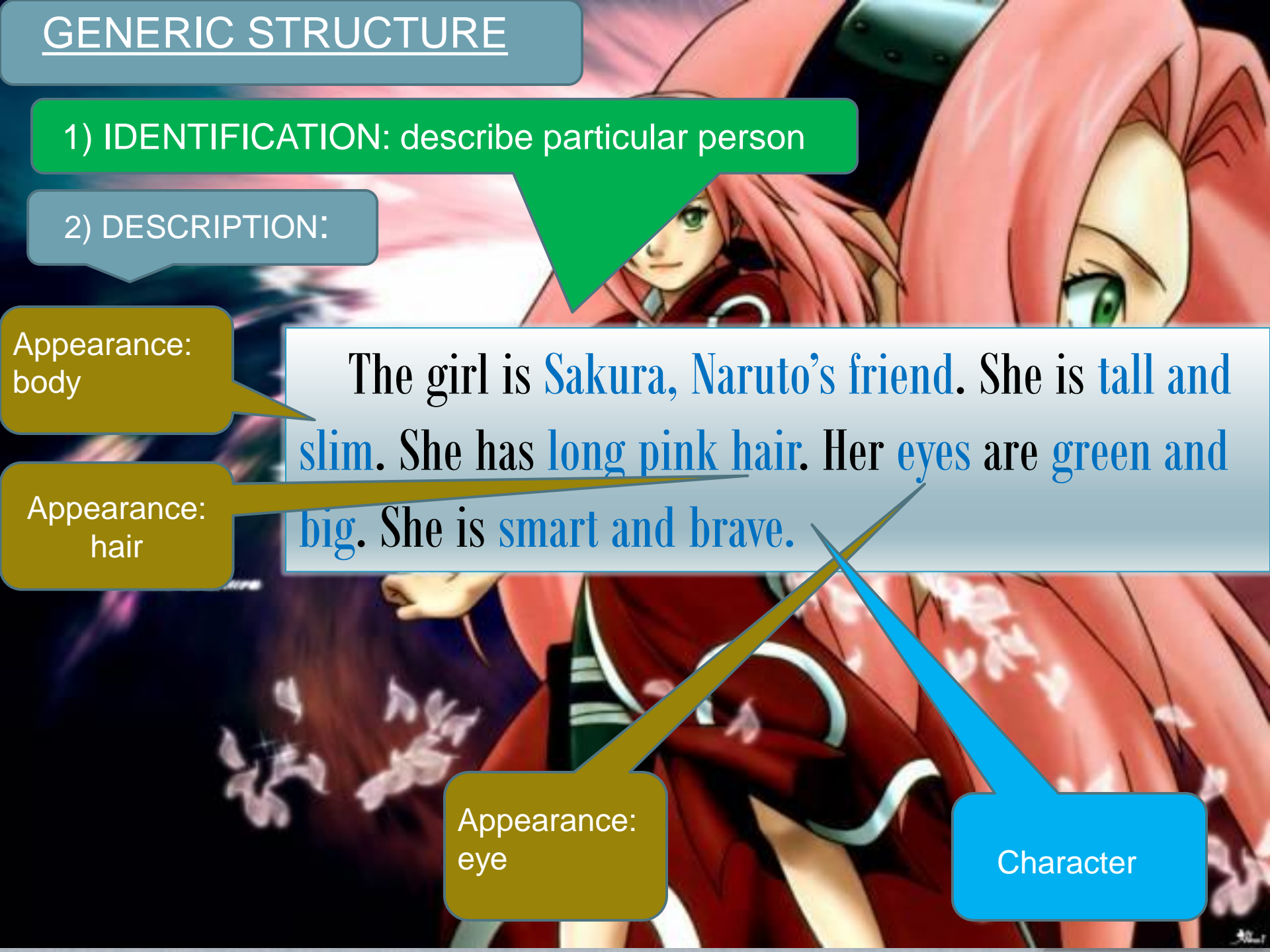



- ◎ Who is he?
  - He is .....
- ◎ What does he look like?
  - He is ... and ..... He has ... hair and blue .....
- ◎ What is he like?
  - He is . . . , ... and .....

This is Naruto Uzumaru. He is short but very strong. He has short straight yellow hair and blue eyes. He is very powerful, kind, and funny.



- **Practice 1**



- These ...1... cats. They have ...2... and...3... fur. They have ...4...feet and their foot has ...5... They usually eat ...6... Are they wild animal? No, they ...7.... Sstt they are ...8...



## Rose

# • Practice 2

COMPLETE THIS PASSAGE WITH THE WORD BELOW



The **rose** is a type of flowering ...1... The flowers of the rose grow in many different ...2..., from the well-known red rose or yellow roses and sometimes white or purple roses. The wild rose species can be ...3...in gardens, but most garden roses are ...4..., which have been chosen by people.



The flower of the rose plant can be different ...5... It may be as small as 1/2 inch across to a diameter of almost 7 inches. Also, roses can be used for good scent. The scent of the rose comes from tiny perfume glands on the petals, which can be seen through a powerful microscope.



Cultivated

Colors

Sizes

Shrub

Grown



*A true friend is  
a friend forever.*

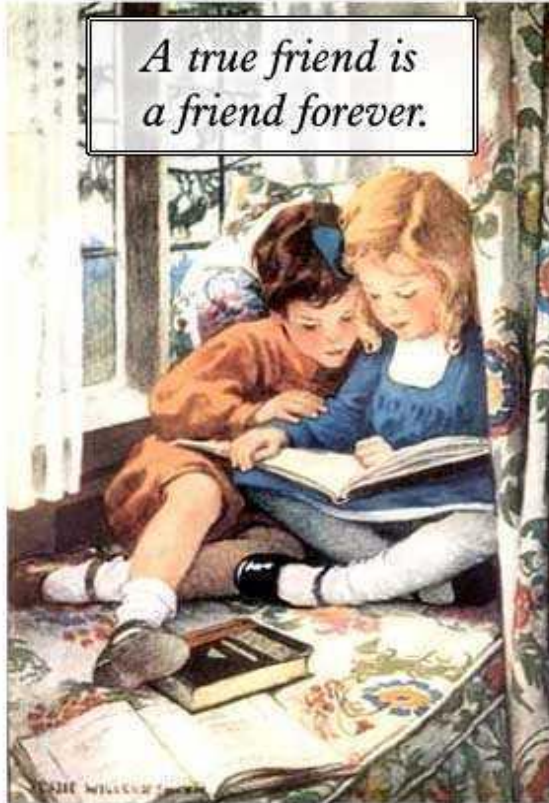

Thank you  
Thank you  
Thank you

# The Key

## Practice 1

No	Answer
1	Are
2	soft
3	blue
4	four
5	sharp claw
6	mouse
7	aren't
8	sleeping

## Practice 2

No	Answer
1	Shrub
2	Colors
3	Grown
4	Cultivated
5	Sizes